

# Sutton North Special FOCUS

News from Cllr Ruth Dombey, Cllr Marlene Heron and Cllr Steve Penneck

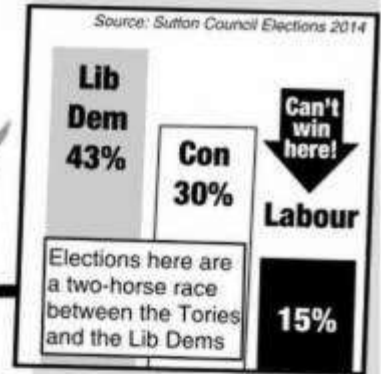

## IMPROVED FOOTPATH LINK BETWEEN THE BY PASS AND NORTHSPUR ROAD

Plans are being drawn up to improve the existing footpath link between the By Pass and Northspur Road.

This underutilised footpath will be resurfaced and improved to form an access through the fence at the end of Northspur Road.

Not only will this provide a much needed route for parents taking children to Westbourne Primary School, but it will also shorten the journey for residents to Tescos. A plan of the proposal is below:

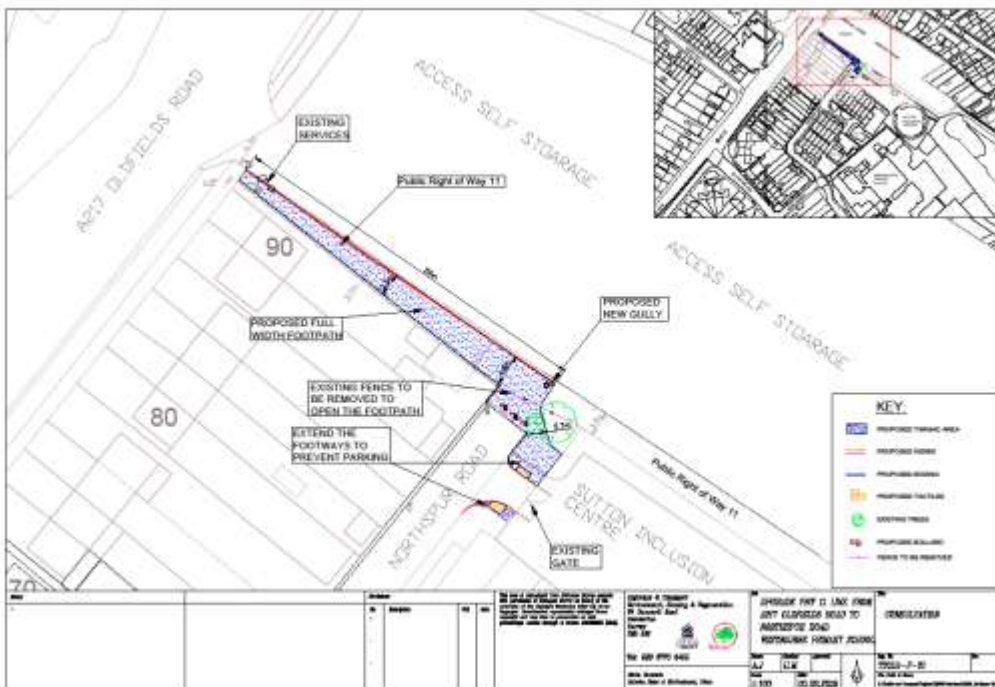

Contact your local  
Lib Dem Team

Cllr Ruth Dombey



Tel: 020 8770 5044  
Email: Ruth.Dombey@sutton.gov.uk

Cllr Marlene Heron



Tel: 020 8770 5511  
Email: Marlene.Heron@sutton.gov.uk

Cllr Steve Penneck



Tel: 020 8770 6400  
Email: Steve.Penneck@sutton.gov.uk

Visit our website: [suttonnorth.focusteam.org.uk](http://suttonnorth.focusteam.org.uk)

**Your Sutton North Lib Dem team work hard all year round**

# Let us know your views

Name: \_\_\_\_\_ Phone: \_\_\_\_\_

Address: \_\_\_\_\_ Postcode: \_\_\_\_\_

Email:

If you return this form The Liberal Democrats and their elected representatives may use the information you've given to contact you. By providing your data to us, you are consenting to us making contact with you in the future by mail, email, telephone, text, website and apps, even though you may be registered with the Telephone Preference Service. You can always opt out of communications at any time by contacting us or visiting [www.libdems.org.uk/optout](http://www.libdems.org.uk/optout) for more information go to [www.libdems.org.uk/privacy](http://www.libdems.org.uk/privacy).

**On a scale of 1 (low) to 5 (high), how well do the following parties speak up for you?**

Lib Dems	1	2	3	4	5
Labour	1	2	3	4	5
Conservative	1	2	3	4	5
UKIP	1	2	3	4	5
Green	1	2	3	4	5

**What are your top three local issues?**

Education	St Helier	Crime
Parking	Planning	Environment
Transport	Traffic	Parks

**On a scale of 1 (lowest) to 10 (highest) how well do you rate the work of Lib Dem-run Sutton Council?**

1 2 3 4 5 6 7 8 9 10

-----  
 Please use the space below to let us know your views on the issues raised overleaf or any other issues that concern you.

**Return in an envelope addressed to:  
 Freepost LIB DEM FOCUS TEAM**